

HAROLD H. KOLB

REGISTERED PROFESSIONAL LAND SURVEYOR
LAKE GENEVA, WISCONSIN

Accuracy: Distances - $\pm 0.01'$
Angles - $\pm 05''$
Error of Closure -
Less than $1/3000$

Owner: John B. Rea

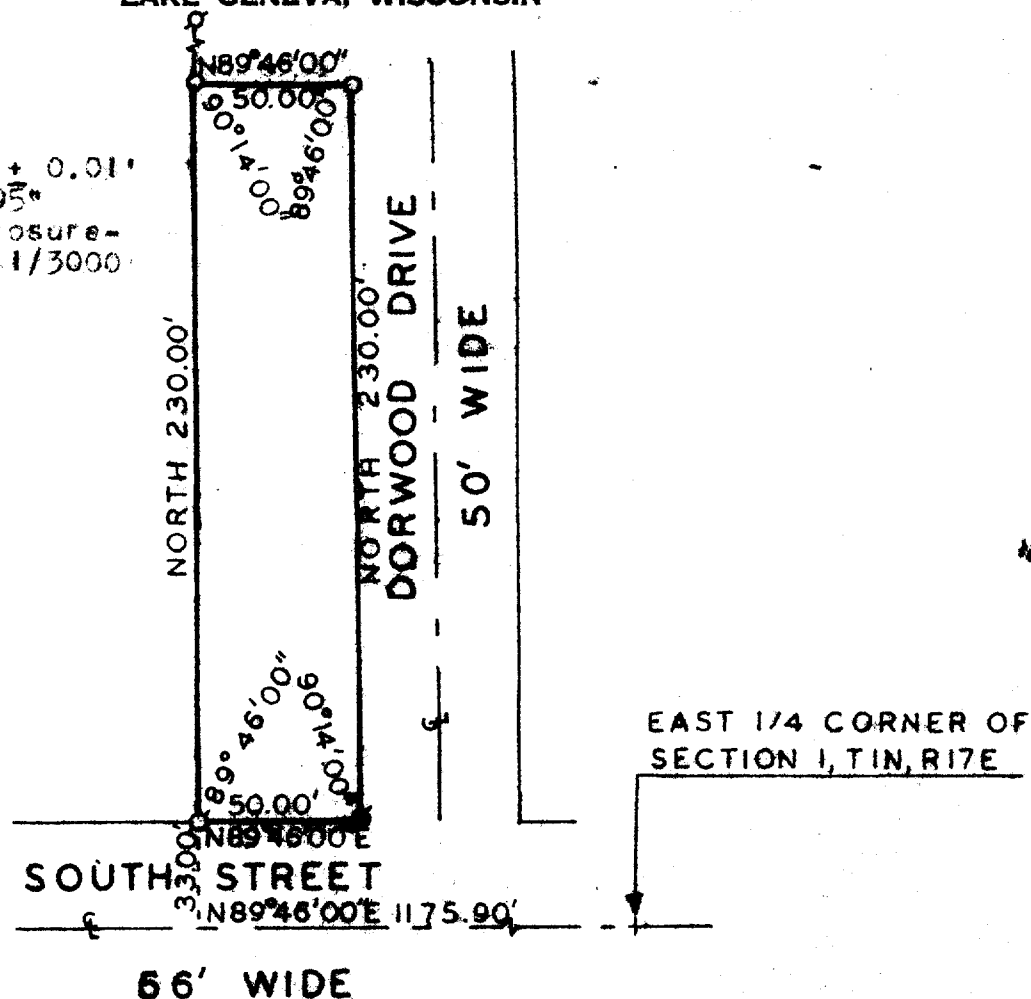

N



SCALE: 1" = 60'

LEGEND

- φ - IRON PIPE FOUND
- O - IRON PIPE PLACED
- - CONCRETE MONUMENT Found
- x - SPIKE



PLAT OF SURVEY OF

A parcel of land located in the Northeast $\frac{1}{4}$ of Section 1, T1N, R17E, Walworth County, Wisconsin, described as follows: Commencing at the East $\frac{1}{4}$ corner of said Section 1; thence S89°46'00"W 1175.90 feet; thence North 33.00 feet to the place of beginning; thence continue North 230.00 feet; thence N 89°46'00" E 50.00 feet; thence South 230.00 feet; thence S 89°46'00" W 50.00 feet to the place of beginning.

I, HAROLD H. KOLB, DO HEREBY CERTIFY THAT I HAVE SURVEYED THE PROPERTY HEREON DESCRIBED ACCORDING TO THE OFFICIAL RECORDS, AND THAT THE PLAT HEREON IS A CORRECT REPRESENTATION OF THE LOT LINES.

Harold H. Kolb

HAROLD H. KOLB
WISCONSIN REGISTERED LAND SURVEYOR, S-187

DATE Aug 2, 1974

7-500